

INCREASING INTEREST SHOWN

Model Home Now Going On Rapidly

The Herald Elizabeth Park Model Home is now taking definite shape with the placing of the framing and the rough sheathing. Doors and windows are beginning to show where they will be located and the end of the week will see the rafters in place and roof in readiness for the roofing material.

Contractor George Forbes has a sizeable force of men working. If one is interested, he will find it worth his while to follow the progress of the house from now on. It is certainly well built and is illustrating this fact by pointing out for instance that all partition framing carrying the second floor loads and above are carried directly through the first floor and are seated on the main sills. This is the best type of construction and insures the least possible settlement and deformation. One of the main sills is cut near the center to allow for the fireplace and chimney and where the building code would require only one lally column to carry each end of cut sill, two lally columns will be used, which means cutting the sills right in two and insuring a very substantial beam.

Basement Cleared
The basement has been cleared of debris and has been graded preparatory to concreting the floor.

Mason Contractor John Mahoney is at work building the fireplace and chimney and his men are engaged in the construction of a retaining wall on either side of the entrance to the garage in the basement. These walls are being built of field stone, laid up in neat cement mortar and will add much to the appearance of the east elevation of the house, being far superior to a plain concrete wall. Grading is proceeding in the rear of the house and can be finished for the most part as soon as the retaining walls around the garage approach are done.

Water Main
A 6 inch water main which is being installed under the direction of Superintendent Charles Loomis of the Manchester Water Company is nearly done. An 8 inch sewer is being put in at the present time by the Elgin School and Utilities district under the supervision of President F. A. Sweet.

In commenting on this work, Mr. Smith said that he was greatly pleased at the rapidity of the work and believed that they had made a record job in the laying of both water and sewer pipe. The Manchester Gas Company will follow with the laying of gas pipe soon and as soon as these public utilities are laid, Paul Brandt will start laying nearly a mile of concrete sidewalks in the tract.

How Herald-Elizabeth Park Model Home Looks Now

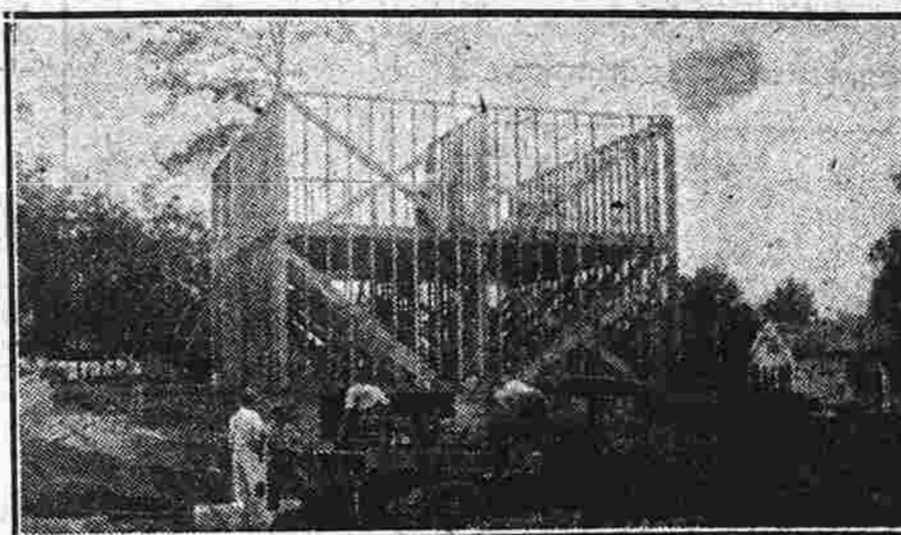
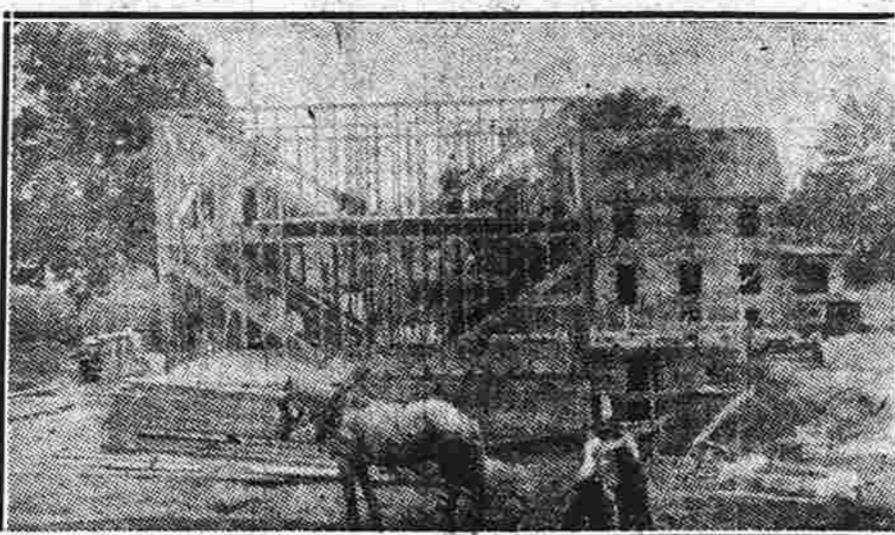

LET US DO THE EXCAVATING AND GRADING FOR YOUR NEW HOME

We have the facilities and experienced men to supervise the work. Excavating and grading for Model Home being done by us.

L. T. WOOD
55 Hillside St. Tel. 496

GAS LAUNDRY AIDS

There is a gas-heated washing machine that washes everything, including the finest fabrics, gently and without the wear of hand rubbing. Gas driers and gas ironers are companion laundry equipments of the washer.

THE ANSWER
Here is one solution to the LETTER GOLF puzzle on the comic page.
PAIN, PAIL, WALL, WALL, WELL.

Shaped like a camera and carrying a "talking book" will tell its own story through a loud speaker.

H. W. Hollister
268 Woodland St. Phone 1703

**We Raise Them—
We Move Them—
We Shore Them—
We Wreck Them—**

BUILDINGS

LAUNDRY TRAYS GIVE MORE EASE

Adjustable in Height, May Be Put Away From Walls; The Modern Method.

Carrying out the spirit of modernity expressed in the model basement, new laundry trays, intended for installation away from the wall so the washing machine may be used at either end or side, have recently been placed on the market. These so-called four-way trays have the convenience of the new styled bath fixtures in point of ease in use and wholesome attractiveness.

They are adjustable when installed, making it possible to regulate their height according to the requirements of the person to use them, an important factor in eliminating fatigue. Enduring white enamel finish makes them easy to clean. Their position, away from the wall, eliminates pockets liable to collect dirt.

The new trays are symmetrical in shape and projections inside have been eliminated to remove the annoyance of having clothes catch on faucets are placed above the tray and totally outside.

Faucets are of the chromium-plated type, equipped with a swinging spout which tempers the water and fills both compartments. Below this spout is a connection and valves for filling the washing machine, which can easily be rolled entirely around the tubs and placed in any position desired for wringing or washing.

The enamel with which they are finished is declared to be impervious to the action of cleansers and minerals in the water.

COLOR SCHEMES FOR THE MODERN KITCHEN

Washable paint finishes have been a boon to housewives for a number of years. Who shall say that the decorative qualities of these same labor-saving paint finishes are any less valuable because they lighten the heart, cheer the soul and make working conditions pleasant? The difference between working in a dingy, dark kitchen painted a dull olive green and in one where sunshiny, yellow walls and old blue woodwork are a joy to the eye as well as a boon to the dust cloth, is partly psychological and partly practical—but one which often marks the happy housewife from one who is disgruntled and discontented.

The sanitary importance of using paint or enamel finishes in the kitchen cannot be over-emphasized, since paint affords no food for vermin or bacteria. It is smooth, hard surface collects the minimum of

dust and germs, which can be wiped off easily with a damp cloth. To make doubly sure the walls may be thoroughly washed. Pipes, cabinets and cupboards should all be painted or enameled so as to present smooth, washable surfaces to be cleaned. The floors, of course, should be well varnished or painted and varnished.

This is the practical aspect of the question, but the psychological side, and the aesthetic, too, should have consideration. When you use paint for sanitary reasons you are using, at the same time, the most flexible of decorative mediums. It is just as cheap, just as easy, and equally as sanitary to paint your kitchen walls primrose color as it is to paint them white, or some dark color that is depressing. It costs no more to make your kitchen attractive than it does to make it an efficient workshop.

Here are some color schemes for kitchens that may be taken as a starting point. The kitchen is not the exhibition room, where calls come to visit, and criticism, so to say, it may combine any colors that the housewife may desire. It's her room. If it pleases her to work amid a riot of red and purple, it is her privilege to do so. Walls may be a warm gray, almost a buff, with woodwork of a rich color. Green combines well with apricot, so why not have the inside of cupboards painted Midas or lettuce green, and the kitchen chairs and table set with black. With gay curtains of green and white gingham, this would make a kitchen that would be a joy forever. Another suggestion is to have walls ivory with trim of mustard color enameled with sage and beige brown, while furniture and woodwork are painted bright Chinese red. A cool green kitchen trimmed with peacock blue, mauve or apricot, or one of sunshine yellow trimmed with jasper green and bright orange would help considerably to alleviate the dreariness of dish washing, potato peeling and the hundred and one uninteresting tasks that befall the housewife.

LUMBER CO. CLOSES BIG \$500,000 DEAL

Sells 39 Houses to Springfield Syndicate; Located in Three Towns.

As told in the Herald several days ago the Manchester Lumber Company, owning thirty-nine different pieces of property in Hartford, West Hartford and East Hartford, has had under consideration the sale of these properties to a Springfield, Mass., syndicate.

This deal which involved about a half a million dollars, was closed this week, the sale being completed through the agency of Aubrey Maddock, a former newspaper man of Westley, R. I. and Hartford and now engaged in the real estate business in Hartford.

The properties include twelve single houses, twenty-three family houses and three three-family houses. There is also one six-family house.

The houses that were sold to the Springfield men were bought by the latter as an investment and are to be resold. Three of these properties are located in West Hartford, eleven in East Hartford and the remainder in Hartford.

WHITE HANDS.

Keep a lemon and a bottle of olive oil near when canning. The use of both on your hands prevents staining and keeps them soft.

In England candidates for the degree of dental surgeons must be prepared to face a four year training which costs about \$2,000.

5 1/2 to 6 PER CENT

Money to loan on First Mortgage on Real Estate at above rates. Completed and Construction Loans.

Our loaning representative is in Manchester each week.

THE LOMAS & NETTLETON CO.
125 Trumbull St., Room 206
HARTFORD

REFRIGERATION NOW BIG HEALTH FACTOR.

The proper preservation of foods today becomes an integral part of the job of preserving health. The scientific cold of electric refrigeration kills the bacteria that spoil the food. It keeps meats wholesome, milk sweet and salads crisp. And, in addition, it changes the marketing from an everyday drudgery to a home adventure. Buying, too, becomes much more economical, and precious hours of leisure are granted the busy housewife, states Mr. Strickland, distributor of General Electric Refrigerators in Manchester.

To this important task the modern scientific laboratories have now contributed the simplest of all electric refrigerators. One that is quiet, economical and extremely efficient.

Early in the twentieth century a French monk designed a refrigeration machine that was hermetically sealed and it is said that some of these machines are still running after twenty-five years of service without having been refilled.

The General Electric Company has developed a hermetically sealed

Wet and Dry Planks—And Other Lumber Log

BY LOUIS GLAZER
(Courtesy Building Age)

The title of this article might well refer to politics, as the issue of a wet plank or a dry plank in the platform of the two leading political parties is being widely discussed at this time.

To the builder, these terms have more than political significance. Green (wet) lumber has been the source of much grief when used in structures, hence all wood will unite in voting for a dry plank, structurally speaking.

No phase of lumber production has received as much attention and intensive study as the proper drying of lumber. There has been a noticeable tendency among the leading manufacturers to kiln dry an ever-increasing percentage of their production. At some mills, the entire production is kiln dried. This movement may have been prompted by selfish motives, since, by steam kiln drying, the time between the fracturing of the saw in the mill and the loading of the lumber for shipment is materially reduced. However, users of lumber have benefited to a very great extent as, when lumber is dried in properly equipped steam kilns, the time between the fracturing of the saw in the mill and the loading of the lumber for shipment is materially reduced. However, users of lumber have benefited to a very great extent as, when lumber is dried in properly equipped steam kilns, the time between the fracturing of the saw in the mill and the loading of the lumber for shipment is materially reduced. However, users of lumber have benefited to a very great extent as, when lumber is dried in properly equipped steam kilns, the time between the fracturing of the saw in the mill and the loading of the lumber for shipment is materially reduced.

Build With Glastonbury Granite

Recognized by leading architects as high grade Building Stone.

Many of the best builders are using it.

Beautiful in appearance and does not wear out.

A Home Product Quarried in Glastonbury.

W. A. Strickland
Manchester, Phone 506

Electrical Contracting

We are prepared to give you service on all kinds of electrical work. Call us in when you're ready.

We Can Supply Fixtures for Every Room in Your Home.

If the fixtures in your present home are old let us replace them with new ones.

Electric Wiring and Installation of Fixtures in Model Home Will Be Done by

Johnson Electric Co
29 Clinton St. Tel. 637-4

Home Builders' Hints

by W. G. Glenney Co.

Flooring

We carry an extensive line of flooring of all kinds. In choosing flooring for your house bear in mind the fact that the better grades are the cheapest in the long run for your floors must withstand the greatest usage of any part of the house.

A good grade oak or maple floor makes a fine job when laid and takes a fine finish.

The W. G. Glenney Lumber Co.
Manchester, Phone 126

The Harlan's New Home

Plumbing Comes Up For Discussion First

"The best work is the only satisfactory work for after all you expect your plumbing to last for a good many years. Only the best materials and the best workmanship can produce a lasting job."

Johnson & Little
Plumbing and Heating Contractors.
13 Chestnut Street. Tel. 1083-2

Edison Portland Cement

Lime, Plaster and Chimney Tile In Any Quantity for Your New Home.

And When Your Home is Finished We Can Supply You With Coal and Fuel Oil.

G. E. WILLIS & SON, INC.
2 Main Street, Phone 50, Manchester

Do It Electrically in Your New Home

THE THOR ELECTRIC IRONING MACHINE

At the present time there are many homes where there is a washing machine but the ironing is done by hand. To carry out your home laundry work to a satisfactory completion you need a Thor ironing machine. They are modern, easy to operate, easy to handle and the expense of operation is slightly more than a hand iron. With a Thor ironer there will be no more dreary ironing days just as the washing machine eliminated the drudgery of wash day.

PRICE ON APPLICATION

This machine will be on demonstration in the Model Home.

The Manchester Electric Co.
773 Main Street. Phone 1700

Save Now That You May Build In The Future

This advice is offered to young men and young women—especially to those who have just graduated from school and are now entering business. You cannot fully realize the benefits of a savings account now to help furnish or purchase that new home some years hence. When the time does come you will be more than pleased at your foresight.

The Savings Bank of Manchester
South Manchester, Conn.

GEORGE FORBES
General Contractor and Builder

Herald-Elizabeth Park Model Home

40 Delmont Street, Phone 907, Manchester

YALE

Is a Name Known to Fame IN HARDWARE TOO.

Choose Yale hardware, fittings, etc., for your new home. They will last as long as the building and still be going strong at the end. Yale products are built for endurance and satisfaction.

Manchester Plumbing & Supply Co.
Phone 459

Protect the Surface of Your New Home.

PAINT—The Only Known Protection of Wood

Wood may be hard or soft, open grained or fine and densely grained but if unprotected by paint or varnish it will eventually fall prey to the destruction wrought by time and the elements.

Let our skilled workmen apply the best grades of paint and varnish for satisfaction.

JOHN I. OLSON
Painting and Decorating Contractor.
699 Main Street, Johnson Block, Tel. 1400

GENERAL ELECTRIC Refrigerator

Now you can serve a perfect dinner without any last-minute flurry. A delightful aspic, a crisp salad and a delicious dessert can all be prepared in the morning—or even the day before. Then a broiled steak and some baked potatoes can complete a perfect meal. The General Electric Refrigerator is a boon to the modern housekeeper who uses it to the limit of its helpfulness.

Come in and see the various models.

M. H. STRICKLAND

665 Main Street, Phone 265, Rialto Theater Building South Manchester

BY MANY IN THE MODEL HOME

Roof Of A Building Is Most Important

Last week we discussed factors concerning both the inside and outside of your house. Let's go to the top of the building and give a bit of consideration to roofs. In the first place the pitch of a roof is the determining factor in the life of the roof's surface. A flat pitch means a poor roof and means that whatever type of roofing may be used will wear out much sooner. Roofs should have sufficient pitch to have moisture and water drain rapidly.

There are various types of roofing on the market today. Not so many years ago the wood shingle was the only known type of economical roofing. Of course there was slate and tin to be had. Tin roofs were very popular at one time for dwellings, but people soon found out that they attracted a great deal of heat and that they were easily punctured, which of course meant a leak and when they became old they were unsatisfactory because of rusting within and without and that soldering or patching holes was an endless task.

Slate roofs have been used more or less extensively on the so-called mansion type of house. Slate roofs require heavier framing than any other type of roof and will also attract more heat.

Shingles Popular So wooden shingles continued to be the popular type of roofing and by far the most economical. Within recent years the manufactured composition shingle of the fire resisting and fireproof type has been produced and is meeting with great popularity throughout the country. They have been hailed with open arms by the Fire Insurance Companies and buildings whose roofs are covered with this type of roofing are in great favor with these companies. These com-

position fire resisting and fireproof shingles are divided into three classes by the Underwriters Bureau of the fire insurance companies. They are classed "A", "B" and "C". It has been proven that these shingles will give more than ordinary wear; in fact, outlast the ordinary wood shingle by many years, at the same time giving protection from fire from burning embers. It is believed that it will only be a matter of years before the Fire Insurance Companies will insist upon the use of fire resisting or fire-proof roofing materials, for they are a big factor in preventing the spread of a fire. These type of shingles are now manufactured in a variety of pleasing color combinations which make an attractive roof and add to the beauty of your home.

Cypress Shingles Going back to the wood shingles, there is a type cut from cypress grown in the southwestern part of the country that is said to give a hundred years' wear. As you know, cypress grows in swamps and bogs and the only wood known to thrive in water, and even after it is cut and manufactured it will continue to resist moisture and rotting. These cypress shingles are cut heavier and thicker in every dimension than the average shingle, but when laid up as either siding or roofing have a very pleasing effect, and has been said before, are claimed by the manufacturer to last one hundred years. The cost of this type of shingle is in excess of the ordinary cedar shingle of the best grade and more than the fire resisting or fire-proof manufactured shingle.

Of course they are subject to fire hazard as any other wood construction and its big feature is the longevity.

House Plans That May Interest You NO. 5. "THE MARLOWE"

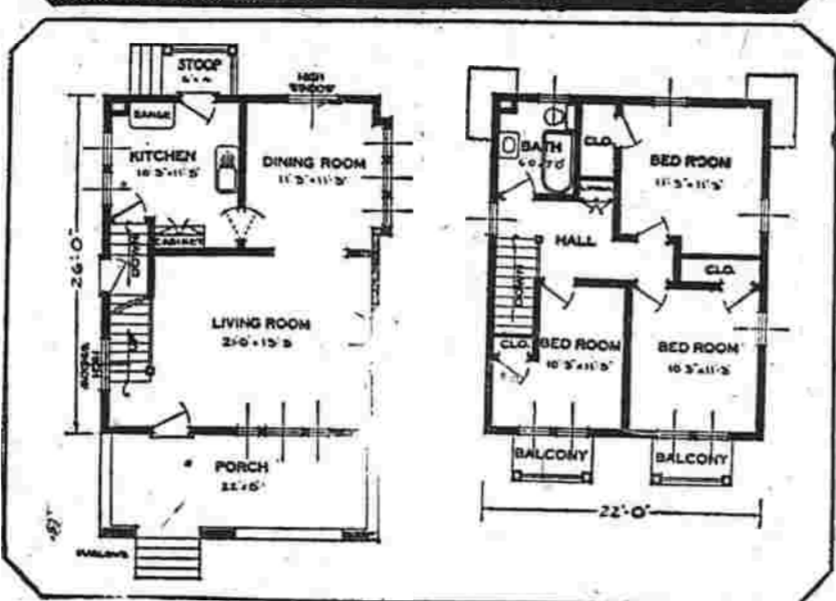
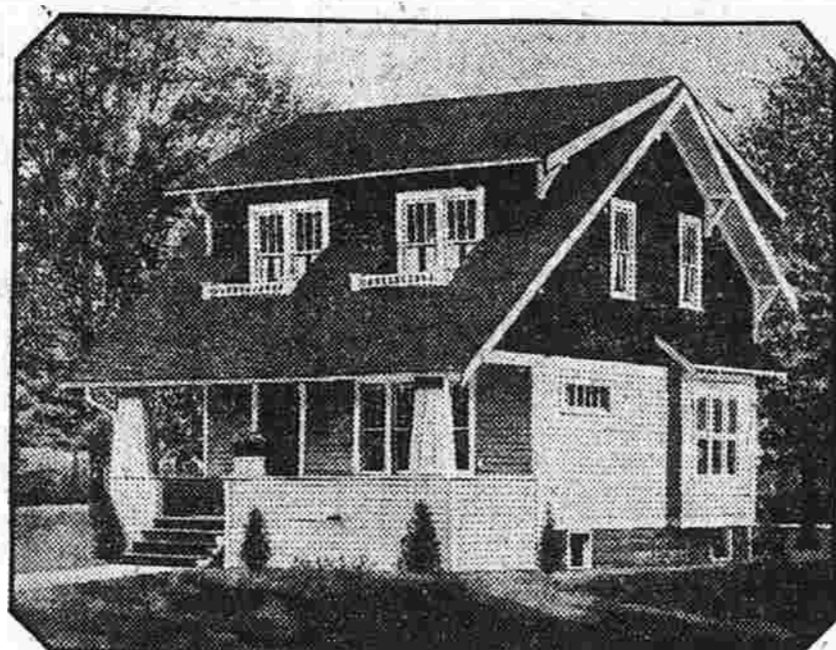

Compact roominess is the contradiction embodied in "The Marlowe." Here, in bungalow space, a pleasant looking shingled and white frame house achieves the sense of plenty-of-room that one expects only from a much more pretentious home.

The cost of "The Marlowe" is from \$4000 to \$5000. For further information about it, write the Standard Homes Company, Colorado Building, Washington, D. C.

BASEBOARD CONSTRUCTION

Cleverly does it succeed. By having the stairway rise out of one end of it, the living-room achieves spaciousness; 21 feet long. By using high windows it leaves two long wall spaces so dear to the heart of a woman who must have a davenport or two before she thinks her room homelike. The dining room, too, has an unbroken wall space, due to high windows.

Upstairs, "The Marlowe" is exceptionally pleasant and roomy. Upon a little center hall open three bedrooms, each with its own closet. And each front bedroom has what everybody would like a little balcony porch all its own. A back stoop gives space for mother to breathe a bit of air while she fixes the vegetables and children play in the back yard. And a big front porch makes staying-home summer evenings very pleasant indeed.

NEW BUILDING SETS JUNE PEAK

Total Expenditures Second Largest Ever Reported, Says Dodge Corporation.

Record June building operations, with an expenditure of \$550,466,200, the second highest monthly total in history, was reported today by the F. W. Dodge Corp. in a survey of construction activity in thirty-seven Eastern States. It showed a gain of 2 per cent over the total for June, 1927, but was slightly less than 2 1/2 per cent below the preceding month's contracts.

Plans were laid during the month for \$1,030,095,000 additional work being 41 per cent above the June, 1927, total. The volume of new construction started since January 1 also established a record at \$3,444,867,700, showing an increase of 8 per cent over the first half of 1927.

New York Operations-Gain New York State and Northern New Jersey broke all previous June records in the total construction awards with the \$175,908,000, or almost \$800,000 greater than the amount reported in June last year. In the first half of this year \$933,713,600 new stock was started in this district, a 9 per cent gain over the same period of 1927.

New England reported the second largest June contract total on record and an increase of 21 per cent for the six months; the Middle Western states set a new mark for the month, central West the second largest, while small gains were indicated in the southeastern and southern areas.

A drop of 7 per cent from last year was reported by the Northwestern states.

WALTER KOHLS
Plumbing and Heating Contractor
NEW SHOP NOW OPEN AT 107 SPRUCE STREET South Manchester (Formerly Sam Moore's Shop) Keep this address in mind the next time you need work done.
PHONE 2656 Residence 58 Academy Street.

Engineers Offer Greater Economy in Home Boilers

Sectional, Insulated, Jacketed Type Gives New Efficiency in the New Types.

Efficient, and of smart appearance in every line of their trim red-jacketed exteriors, the new insulated sectional boilers recently introduced to the home materials market typify the advances that have been made of recent years in providing household equipment which in point of operating excellence compares favorably with industrial machinery. The insulated sectional boiler at moderate cost is a heat-generating unit which combines scientific engineering design, freedom of dust and the good appearance necessary to the modern model basement.

The porcelain-enamel jacket of the new steam and hot water boilers irreversibly covers a one-inch layer of asbestos air cell insulation. The front casting of the boiler is equipped with highly finished doors which close against machine-ground contact surfaces, insuring that no dust or air will leak here. The joints between sections are also carefully ground and fitted.

A two-way smokehood, part of the equipment which comes with the boilers, allows vertical or horizontal chimney connection, thus permitting placing the boiler close to the chimney, with consequent saving in floor space and bettered draught conditions. No damper is required in the flue connection, as the smoke hood contains both choke and check dampers.

Engineering design, in the new boilers extracts every possible heat unit from the burning gases before their exhaust into the chimney, thus resulting in fuel economy. Regulating valves permit of close adjustment and easy control of room temperature.

FLOOR SURFACING
Floor Surfacing for the Model Home Will Be Done by
H. W. ALLEN
South Coventry, Conn. Phone WIIHamantic 366-2

We Do All Types of GLAZING AUTO GLASS AND WINDSHIELDS A SPECIALTY
BAMFORTH'S
Johnson Block, South Manchester

Plumbing and Heating Advice For Home Builders by **"Joe" Wilson** Fixtures

Remember folks that in selecting plumbing fixtures for your home select a good grade made by a company whom you know backs up their products. In most cases the fixtures installed at first serve for a lifetime. For best service select the best grade—they're the cheapest in the long run.

JOS. C. WILSON
Plumbing and Heating Contractor.
28 Spruce St. Tel. 641

YOUR OWN ROSES ALL SUMMER & FALL
Plant "WILSON" Roses this fall and enjoy years of Rose satisfaction and Rose Happiness.
"WILSON" Roses will give you a feast of glorious blooms next Summer and Fall.
Every "WILSON" Rose has bloomed in the Nursery and this class of stock must not be confused with Cheap Advertised Stock.
All "WILSON" Roses are grown by Master Rose Growers. They will give you complete satisfaction.
Landscape Designers of the Herald-Elizabeth Park Model Home.
We Employ No Solicitors
C. E. Wilson & Company, Inc.
Manchester
Offices and Packing Cellars ALLEN PLACE PHONE 1100
Nurseries 302 WOODBRIDGE ST.

SUMMER HEAT BARRED BY MODERN LINOLEUM

It won't be a great while now before the movie palaces are advertising delightfully cool temperature to be enjoyed behind their gilded portals. The "It's not the heat, it's the humidity" days will be here soon, turning fancy to thoughts of iced drinks and electric fans.

When the sultry weather strikes, happens in the average home? Does it remain "ten degrees cooler, inside?" Not as a rule, unless shades are kept drawn and windows tightly closed all day. But who wants to be shut in that way when a bright sun rides in a gloriously blue sky? Of course, rugs can be taken up, furniture and lamps put in slip-covers, and other means

taken to make rooms look cooler. Yet the actual temperature has a stubborn way of remaining uncomfortable. But it seems that there is now a way out. For interior decorators have discovered that modern linoleum installed in a room keeps the temperature down. The explanation is that linoleum, being largely composed of cork, does not absorb heat as readily as other materials. Thus, on a hot day, linoleum remains comparatively cool, quite noticeably so to those who come in from the street. Certain linoleum designs contribute coolness to a room... jasper linoleum for instance, a two-toned, stratified design in cool shades of taupe, blue, green brown, and gray. Bedrooms in particular are improved by this type of floor. There are many other linoleum designs which help you bear the summer's heat.

EDWARD HESS
855 Main St., South Manchester
Headquarters for Fine Electrical Fixtures for Your New Home
Also a Complete Line of Plumbing Fixtures.

Every Home Should Have One of the NEW MAJESTIC A. C. Consoles
\$162.50 Installed
Why pay more when you can get no more.
This set will be on demonstration in the Model Home.
BARSTOW'S RADIO SERVICE
26 Mid. Tpk., Phone 1908

Concrete Foundation for Model Home and Concrete Sidewalks in Elizabeth Park Constructed by **PAUL BRANDT**
MASON CONTRACTOR
Ashworth St., Phone 2012, South Manchester
Concrete Block Factory, Wetherell St. Phone 772-3

"Good Buildings Deserve Good Hardware" THE NAME **CORBIN** IS SYMBOLIC OF FINE **HARDWARE**
When in quest of hardware for your new home make it a point to see this line. You will want it for your home.
THE F. T. BLISH HARDWARE CO

"Do It With Gas—The Economical Fuel"
When you look over the blue prints of your new home, be sure to see that complete Gas Service is included.
Chances are that your architect will have arranged for Gas Service connections and outlets—but to be on the safe side—look into the matter yourself.
You'll want a Cabinet Gas Range and a Gas Incinerator in your kitchen, an Automatic Gas Water Heater in the basement, a Gas Radiantfire hearth. Provision should also be made for convenient Gas outlets in the bath and bedrooms and for dependable Gas lighting throughout your home.
The Manchester Gas Co.

and all of them make much better floors than the bare, splintery surfaces which the removal of rugs often reveals.
FOLDING STAIRWAY GIVES USE TO INACCESSIBLE ATTICS
The built-in folding stairway offers an easy and practical solution to the problem of providing access to second floor rooms in bungalows and attic rooms in larger houses where it is impracticable to build the regular type stairway.
Counterbalances and easy-acting bearings make the operation of the stairs quiet and effortless. Various

John J. Flavell
PLUMBING AND HEATING CONTRACTOR
173 Woodbridge St., Tel. 511-5
In summer a wise man prepares for winter when thoughts of winter's cold are farthest away for now is the economical time to have your heating plant put in shape.

JOHN MAHONEY
60 Maple Street. Phone 394
Mason Contractor For The Model Home
Plastering Fireplace Work

An Attractive Roof Makes An Attractive Home
Never has the public had such an opportunity for attractive roofs as the present.
ASPHALT SHINGLES
of various tints and colors blending into a beautiful whole, and the quality of course enters into it.
They are fire resisting and on the best grades the Insurance Companies will give a deduction on the premium.
We like to talk combinations of colors.
The MANCHESTER LUMBER CO.
Phone 201, South Manchester, Conn.

Does your plumbing cause you "most embarrassing moments"?
Could you win one of these "most embarrassing moments" prizes if you cared to relate the uneasy moments caused by antiquated plumbing?
Or, when a guest wants to "help in the kitchen," does an old-fashioned sink (maybe with a wooden skirt) embarrass you—and the fact that you still heat water on the range?
Our specialty is bringing plumbing up-to-date—so that you may be proud of it.
Member **Carl W. Anderson**
GUARANTEE
This association guarantees the work of its members and will adjust without charge any complaint regarding defective workmanship or materials, or overcharge.
1928-1929
Membership in this association is open to all Master Plumbers or Heating Contractors who will conform to its standards of practice.
87 Bissell Street, Phone 1433

Carl W. Anderson
Plumbing Heating & Jobbing
Contractors for Plumbing and Heating in the Model Home.
57 Bissell Street, Phone 1433

The Model Home Will Be Painted and Decorated by **JOHN CLOUGH**
Painting and Decorating Contractor
90 East Center St. Phone 1183-2, South Manchester

LOVE FOR TWO

RUTH DEWEY GROVES © 1928 By NEA Service Inc.



"Rod hates to go out," Bertie said. "Well, it's a good way for thrifty young married people to be," Lila returned with an insight that infuriated Bertie Lou.

THIS HAS HAPPENED BERTIE LOU WARD, on the eve of her wedding to ROD BRYER, feels troubled at receiving a dagger-like paper knife from LILA MARSH, an ex-sweetheart of Rod's. She resolves not to be jealous, but a second blow to her pride comes when she accidentally overhears one of her bridesmaids ask another if she thought the bride liked being second choice. The pain in her heart vanishes when Rod whispers "My wife" with a world of adoration in his eye. They spend an ideal honeymoon and Bertie Lou forgets about Lila until they return and find her playing dictator in their apartment because she "knows what Rod likes."

They settle down in the little home but too much hospitality upsets their financial budget. This worries Bertie Lou as does the persistent annoyance of Lila. So she is happy when Rod accepts a position in New York which has been offered him by TOM FRASER. Anxious to make a good impression, they go to an expensive hotel until they can find an apartment. They are amazed at the cost of everything, and Bertie Lou is embarrassed when MOLLY FRASER takes her to an exclusive gown shop and urges her to buy more clothes than she can afford. Rod worries Bertie Lou by playing poker with Tom. One night, after winning the game, Rod foolishly invites the crowd to a night club. Molly suggests that they have the party on Thursday night as Lila will be there then. Bertie Lou realizes that she must have a new evening gown and decides to charge it.

NOW GO ON WITH THE STORY CHAPTER XII. Rod once had told Bertie Lou he didn't believe in charge accounts. She hadn't given the remark much thought at the time, but now it came back to her as a cause for apprehension. Rod might refuse to permit her to do her shopping on credit.

A bit nervously she waited for the operator to get the number she gave. There was a longer wait before Rod was called to the telephone in the office. It gave Bertie Lou time to decide that it would be unfair for him to withhold his consent. It was entirely his fault that she must have an evening dress. "Hello, Rod," she said when she heard his voice. "I called you up to let you know I've applied for a charge account at Staley's. They'll probably send a man around to the office to see if it's all right."

She waited. Then, as she had feared, Rod objected. "I'd rather not do it," he said. Bertie Lou's voice lost its smile. "It will be a great convenience," she told him. "I've simply got to have some clothes. You don't want me to look like a frump next Thursday, do you?" "Good lord, you've got heaps of clothes," Bertie Lou was exasperated. Rod was getting to be just like other husbands in some ways. Poner and absolutely no sense about clothes. Anyway he ought to see that if he could afford to ask people to night clubs he ought to be able to buy his wife a decent dress to wear.

The WOMAN'S DAY

By ALLENE SCAMNER

Girls play an amazing part in the day's news. Here's Mrs. Sylvia Thurston, just 17, who killed Doris Wentworth, 16, out in Missoula, Mont., the other day. The girl in jail was married at 15. The two girls, another girl and three boys went joy-riding. One girl came back dead to the morgue. The other came back with a discharged revolver to jail. The rest of the crowd explained that the girls quarreled and said they'd get out of the car "to settle it." They did.

QUESTIONS. Where are the parents of a girl who elopes and is married at 15? What of the husband if the girl runs off nights joy-riding with other youths? What of the gun carried by a 17-year-old Mrs.? Everything should have pointed toward disaster to parents, husband, anyone who should have seen it and who, by not doing so, is as much to blame as the girl.

AND ERNA. Then there's Erna-Janoschek, 17, of Oakland, Cal. "The Girl Hickman." Erna playfully strangled to death a year-old baby whom she was hired to watch over. She explained that the baby's mother didn't treat her right and she was getting even. Erna laughs about it, which is why they call her the "Girl Hickman." But singling out these isolated cases and stringing them together as a reflection on all modern girls would be a most asinine thing to do! It's what many a writer and preacher does these days, however.

ON "OLD-MAIDS." And still speaking of girls, Professor Kimball Young of the pedagogical department of the University of Wisconsin insists that "old maids" have no business teaching school. "They tend to be sour and over-sentimental," he says.

For my part I think a male teacher so obsolete that he uses the word "old maids" and clings to the idea that the mere fact of lack of marriage spoils a personality, has no business teaching even the science of education to adult students.

POLLY'LL PREACH. Miss Pauline Rader, just 21 and freshly graduated, the daughter of Evangelist Paul Rader of Chicago, is on her way to India to convert the heathen. We hope that Miss Rader, aged 21, has a sufficiently rich background of experience and wisdom to tell some wized health-lesson of 80 or so just what ails him and just what he needs to do! Youthful preachers at home or abroad rather nauseate me! People have no business to preach till they have lived a little at least!

Mrs. Richard Byrd, she says herself, has never had her picture taken with her husband since his explorations and feats of aviation made him a national figure. "Why should I intrude in his glory?" she is supposed to have said. Which is an attitude very like that of Mrs. Lindbergh who most reluctantly shared honors with her son. And yet Mrs. Byrd proves how real a right she has to share in those honors when she admits that she has never objected to any of her explorer husband's several-year trips, because "that's his job and no woman can keep her man from his job with any real good to herself."

There something there which tells one that Richard Byrd's courage and clear vision necessary for an aviator and explorer are balanced with similar qualities at home.

It is, of course, possible to produce a sudden rise in the blood pressure by injecting various drugs which have the power to contract the blood vessels, and which raise the pressure in the arteries. But the pressure in a garden hose may be raised by constricting the hose.

That the height of the blood pressure may be influenced by various glandular secretions or by changes associated with the gland that take place in the human organism is evidenced by the fact that many women reaching the age of 45 and 50 develop intermittent rises in the blood pressure associated with the changes that go on in the bodies at that time. The blood pressure does not remain at a high level, however, but tends to come down.

With Other Diseases. Rises in the blood pressure are, of course, also associated with many diseases indirectly related to the blood vessels as, for example, inflammations of the kidneys, enlargement or over-functioning of the thyroid gland, and certain forms of heart disease.

Beyond all of these there is a form of high blood pressure or hypertension which seems to come on without any definitely established cause. The changes associated with increasing age are found in many persons with this disorder.

This form of high blood pressure is called primary or essential hypertension. The chief condition associated with high blood pressure is a certain amount of change in the blood vessel walls.

MARYE and MOM Their Letters

Dear Marye: I was delighted to get your last letter, even though I have been slow about answering it.

You see, I have been having company. Cousins Grace and Mabel have been here since last Friday, and I have been very busy entertaining them. As you know, this is rather difficult.

Whenever I am with them very long, I always am glad that you are as you are, even if you worry me to death at times. For you may find yourself some day, and if you don't you at least will have made an effort to do so.

Both Grace and Mabel are over 40 now, and neither has ever had any great happiness or achieved anything that required any effort. They did not marry, though they had excellent opportunities in their youth; they never wanted to work, nor never seemed to have any motivation in their lives.

They belong to the generation that did not work unless it had to. Their parents would have considered it a reflection upon their standing, had their daughters wanted to work.

I remember they always were held up to the rest of the family as such ideal girls—they always did just what their parents told them to. But today they are tragic women. Their lives are absolutely empty, in spite of good incomes, a comfortable home, and no pressing worries. They seem to me to have missed everything important in life, and not to know what they missed.

Now that their parents are dead they live in that big house in Centerville, and were quite shocked when I suggested that they move into a new, modern apartment. They would consider that sacrilegious, even though they have great trouble keeping help, and that old place is inconvenient and hard to keep up.

Grace would like to adopt a child, but Mabel thinks that would be more than they could tackle between them. So they just continue to live on, in the least eventful fashion, making as much effort over buying a new coat or a new range as the average woman would bring up a family.

I think in the future there will be fewer such tragic figures among middle-aged women, because the young people today have more curiosity and courage, and more of a sense of the importance of achievement.

They send their love to you, and were much interested in your life in the city. And encouragement from you doubtless would bring them for a visit. I think it would be kind of you to invite them to your home some day. A little life would do them good.

I hope you continue to have a happy summer. MOM.

THIS SKIN GAME!



DUSTLESS SWEEPING. Soak old newspapers in water, tear into bits and sprinkle over carpets before sweeping. They absorb the dirt and dust.

CHAMOIS GLOVES. When washing chamois gloves, add a teaspoonful of olive oil to the water. This keeps them soft and pliable.

CLEAN ICE BOX. Never put food loose in an ice box. Use dishes for everything, or bags, and your ice box will stay clean.

CINNAMON PANCAKES. For a breakfast party, cinnamon pancakes are good. Spice the batter and serve cinnamon in hot maple syrup for topping them.

MONUMENTS. Grave markers and ornamental stone work of every description.

Typewriters. All makes, sold, rented, exchanged and overhauled. Special rental rates to students. Rebuilt machines \$20.00 and up.

MRS. ADA M. MERRIFIELD. Teacher of Mandolin, Banjo-Mandolin, Tenor Guitar, Ukulele, Mandola, Ensemble Playing for Advanced Pupils. Agent for Gibson Instruments, Old Fellows' Block, At the Center—Room 8, Monday, Tuesday, Wednesday and Thursday.

L. T. Wood's ICE. Because it KEEPS foods without drying. Our ice does more than merely keep your foods cold—it keeps them fresh, pure, free from assimilating the flavors and odors of other foods in the refrigerator.

Pasteurized Milk is Safe Milk. Every sanitary precaution surrounds the handling of milk at this dairy. J. H. HEWITT. 49 Holl Street. Phone 2056.

Daily Health Service

HINTS ON HOW TO KEEP WELL by World Famed Authority

HIGH BLOOD PRESSURE IS DIVIDED INTO THREE TYPES. Editor's Note: This is the first of a series of three articles on one of the most prevalent illnesses of the day, high blood pressure. Tomorrow: Its Insidious Approach.

By DR. MORRIS FISHBEN. Editor Journal of the American Medical Association and of Hygeia, the Health Magazine. In a recent consideration of the causes of high blood pressure based on an examination after death of 420 cases, Drs. E. T. Bell and B. J. Clawson of the department of pathology of the University of Minnesota divided the cases into three types.

There are those in which the rise of blood pressure is sudden and transitory, those in which the rise comes and goes repeatedly, and those in which it is permanent.

Emotional Reaction. A sudden rise in the blood pressure may follow emotional disturbances, such as fear, anxiety, anger, or worry; may be associated with severe pain, such as accompanies the acute onset of many diseases, or may be associated with unusual physical exertion.

It is believed that sudden rises in the blood pressure of this nature may be a part of some disturbance in the adjustments of the circulation of the blood. In most instances, however, an acute rise in the blood pressure which disappears promptly is of little significance.

DON'T SAY "DON'T"; IT KILLS INITIATIVE. "Don't" is a very good word in the family vocabulary, but like blue, a little bit of it goes a great way.

Mothers are well aware of the wisdom of its use as well as the futility, but they keep on saying "Don't do this," and "Don't do that," because they know no other way to handle an undesirable situation.

It is perfectly natural for mothers to acquire the "don't" habit. It starts in the beginning from an over-developed sense of responsibility. As a matter of fact it becomes so automatic in time there is often no reason for it at all.

There are times when "don't" is necessary, of course. But it is only a red-light for one corner. A mother will have to keep on flashing it. The child will never learn to direct himself, if mother, the traffic cop, is going to do it for him.

FLAPPER FANNY SAYS:



The vacationing miss starts out with a few ounces of clothes on her back, and many pounds on the poster.



What if you have a PAIN, letter golf can make it WELL again. And in just four strokes. One solution is on another page.

Letter Golf grid with words PAIN and WELL.

THE RULES 1-The idea of letter golf is to change one word to another and do it in four strokes...

A pessimist is an optimist who expected too much from love or a surgical operation.

USUAL EFFECT OF BEING LIT UP Definite announcement was made that the Missouri Pacific depot will be eliminated with colored lights.

Has anyone ever considered that when a ball team runs down it may need new batteries.

SENSE and NONSENSE

Algy's acquiring a moustache. "Natch his patrician beak. Getting it on the installment plan. A little down per week.

"Nature," explained the philosopher, "always tries to make compensation. For instance, if one eye is lost, the sight of the other becomes stronger, and if a person grows deaf in one ear, the hearing of the other ear becomes more acute."

"This corn liquor is powerful stuff," declares Ragon Tatters. "I took a swallow of it the other day and at once felt like I could jump fifty feet high and bite the tall feathers off a jaybird."

VENICE OR VENUS? Sweet Young Thing, angrily—"That fellow made me sore. He said I was a regular Venus."

The best reducing exercise consists in moving the head from left to right when asked to have some more.

He—"You see, we've gone into truck farming." Vitor—"You can't kid me, you don't raise trucks, they come from a factory."

It's just as well to withhold mean thoughts until tomorrow, but kind thoughts had better be expressed today.

A school teacher in Brooklyn seized the lipsticks belonging to the pupils. Why don't she buy her own?

After a man passes fifty most of the white man's burden can be found down around the bellyband.

The following is a copy of a note recently received by a teacher in a school near here. "Dear Miss Smith: Please excuse Mary for staying at home, as she was very sick. The doctor said she must stay in, and that made her stay out."

Live your life so that when you move away from Manchester or die people will be sorry—instead of glad.

Each year the number of traveling salesmen is decreasing. Who says that the world isn't getting better?

Mother—"You are at the bottom of the spelling class again, are you?" Backward Lad—"How did that happen?" "Got too many z's in scissors."

He: You must economize! Think of the future. If I were to die, where would you be?

She: I should be here; all right. The question is, where would you be?

SKIPPY



Neighborhood News



By Fontaine Fox



OUR BOARDING HOUSE By Gene Ahern



WASHINGTON TUBBS II

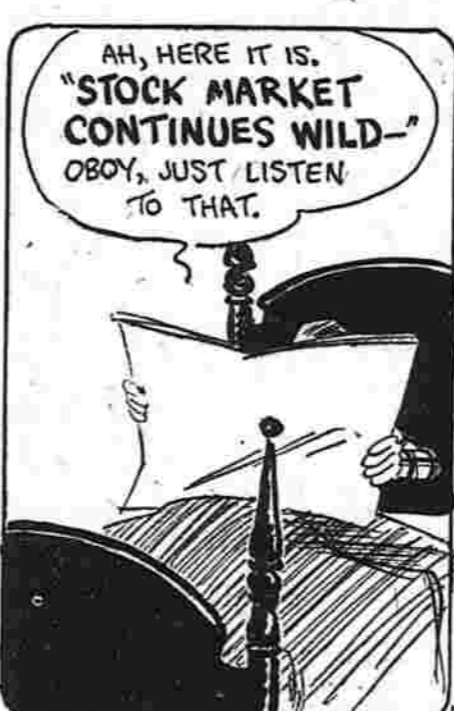
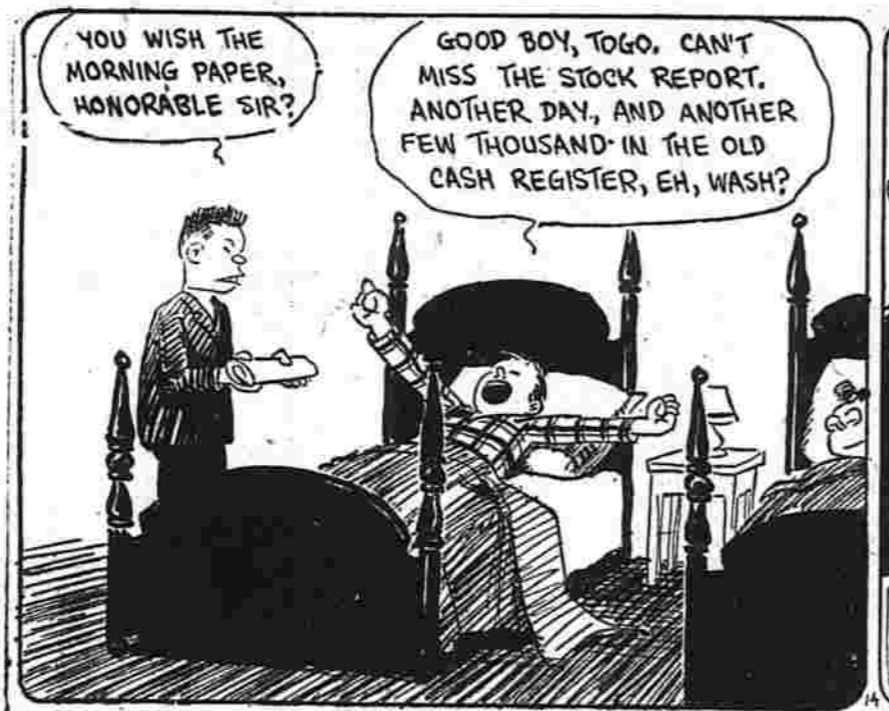

WASH AND GOZY TAKE A LOSS OF \$30,800 AS THEIR TOTAL PROFIT SHRINKS FROM \$16,825 TO \$86,025.

FRECKLES AND HIS FRIENDS

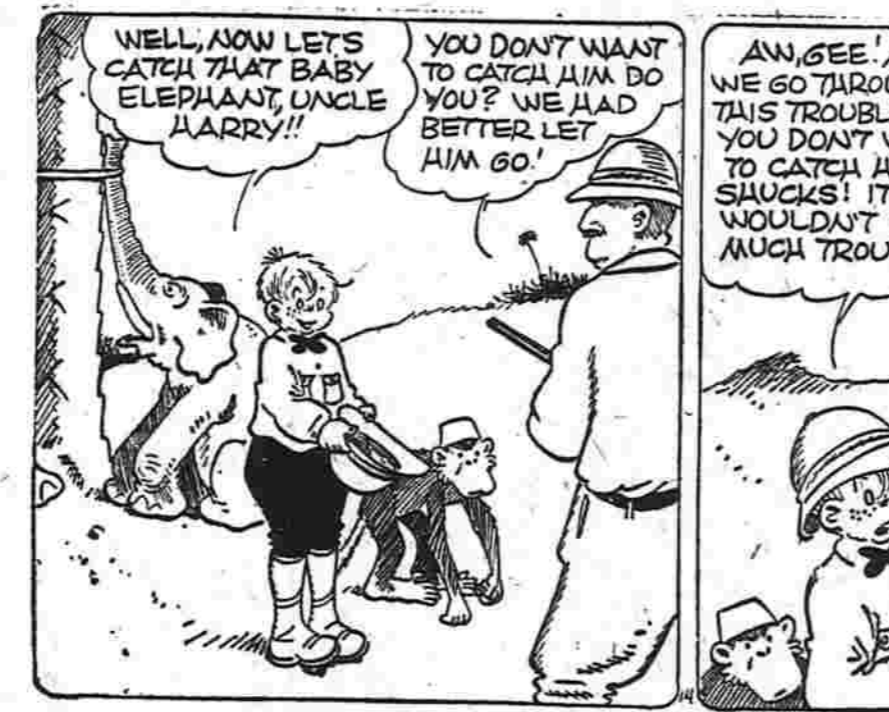

SALESMAN SAM



THE ANYMITES



READ THE STORY, THEN COLOR THE PICTURE

"Twas fun to watch the great big bear awobbling onward, here and there. The Tines sat on top the cage and laughed in merry glee. The sun soon sank far out of sight, and took right with it broad daylight. "It won't be long," said Scouty, "till 'twill be too dark to see."

They washed within a stream nearby which made them feel real good. "Well, let's be going," Coppy said, "and find out what there is ahead. Come on there, lazy bear, hop up!" And up the big bear stood.

(Cloway plays with a baby bear in the next story.)

ABOUT TOWN

Judge William L. Lynde, of Manchester, acting as a committee of the Superior Court, yesterday heard the divorce action of Edna Simmons of Bristol against her husband, Edward Simmons, also of Bristol, in which intolerable cruelty was charged. Miss Simmons was represented by Josiah Peck of Hartford and her husband by Judge William J. Malone of Bristol.

Mr. and Mrs. John Chanda of Belmont street returned today from a trip to Old Orchard.

Horace E. Little who makes his home with his aunt, Mrs. George H. Miner of Woodland street, left today for Columbia to spend a two week's vacation with his mother, Mrs. Julia Little, of that town.

Kenneth Warner of Doane street and George Fairbanks of Stark-weather street will leave today for Lake Wamunbaug, Coventry, where they will camp out for the next two weeks.

George L. Betts, local Reo dealer, has delivered a Reo three-ton dump truck to the Manchester Construction Co.

Madden Bros. unloaded their first shipment of the new Nash '400's yesterday afternoon. They delivered a Nash model 420 standard sedan to Mr. Wilcox of South Manchester.

VISITS AUCKLAND KIN OF J. B. HUTCHINSON

Archibald Sessions spends two days with local man's Antipodean relatives.

James B. Hutchinson of Hamlin street, sexton of the South Methodist church, has received an interesting letter from Archibald Sessions, organist of that church, who is absent on a world tour. It bears the postmark of Auckland, New Zealand. Among other things, it states that Mr. Sessions was the guest in Auckland for two days of Henry G. Hutchinson, brother, and Mrs. Robert Carey, sister of Mr. Hutchinson, who has not seen either one of them for between 15 and 20 years. Mr. Sessions writes that they received him most cordially and were much interested to hear what he had to say about their brother in Manchester and the church and town. The message conveyed by Organist Sessions meant much more to them than any written letter.

Mr. Sessions is now in Sidney, Australia, where he planned to spend four weeks.

R. W. Joyner Contractor and Builder

Alteration and Repair Work Given Prompt Attention. Residence 71 Pitkin Street, South Manchester. Phone

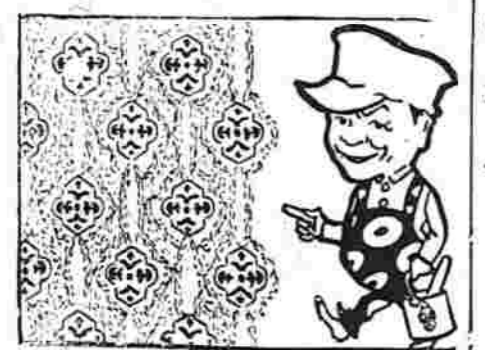

New Wallpaper

will enhance the beauty of your home. It may be finely furnished and finely appointed but it needs the background of fine wallpaper to make a complete picture.

John I. Olson Painting and Decorating Contractor. 699 Main St., South Manchester

NEXT WEDNESDAY STORES' DAY OFF

Annual "Merchants Day" Now Individual Holiday; No Joint Outing Planned.

Next Wednesday will be Merchants' Day, the "day off" of the folks in all retail lines, when the stores will be closed all day. The holiday, falling on a Wednesday according to the agreed schedule for the retail stores of Manchester and filed with the Chamber of Commerce, will not affect the regular routine of the retail stores other than that they will not open Wednesday morning. They will close as usual Tuesday night.

At one time Merchants' Day was an event that was looked forward to by the retail merchants of the town and their clerks with much anticipation. Two or three weeks before the event groups of business men would be found gathering in the different stores discussing the plans for the day for they then celebrated the holiday as a body. The committee that looked up the most suitable place to hold the merchants' outing usually consisted of O. F. Toop, Arthur Hultman and N. B. Richards.

About four or five weeks before the date set for the outing this committee made the rounds of the various shore and lake resorts talking to the proprietors of restaurants and hotels and getting estimates on a dinner for about 500 guests. The proprietors, as a rule, had the committee sample their dinners. By the time the committee had decided on a place for the outing they had dined at practically every worth while shore resort within reasonable distance of Manchester.

Then the big day came. Bright and early, say about 6 o'clock, the merchants and their co-workers would gather on Main street near Park, line up and with much horn blowing and shouting, like a gang of kids on a picnic, the party would start for the resort where the outing was to be held. Those days are gone and today the Merchants' Day is merely a holiday on which store people as individuals, or frequently as groups, make trips to the beaches and lakes, or what will they. The loss of interest in the one big outing is attributed to the automobile, and the premium it puts on individual outing activities.

Mr. and Mrs. George F. Borst of Cambridge street will leave tomorrow for a week's automobile tour of the Maine shore resorts.

Have You a Friend at the Hospital?

If So, Stop at Risley's for ice cream, candy and fresh fruits. Formerly Memorial Corner Store, Cor. Haynes and Main Street.



INSURE! JOHN H. LAPPEN I Write All Forms of Insurance 19 Lilac St. Phone 1800

WAS \$1,800 DEFICIT AT TEACHERS' HALL

With Patronage Down to Half of Capacity Boarding House Was Losing.

The reason for the closing of Teachers' Hall was explained to the meeting of the voters of the Ninth School District by Howell Cheney Thursday night.

The boarding house, he said, had been opened to take care of the needs of teachers engaged here and who lived out of town. For eight years it was run as a district boarding house and while the cost of board and room was kept low the district each year made a small profit out of the project. During the

If You Want to Sell or Rent Quickly We Suggest That You

Let Us Remodel The Plumbing

—you'll find it one of the greatest features in helping make the sale.

Joseph C. Wilson Plumbing and Heating 28 Spruce St., Phone 641

WATKINS, BROTHERS

Funeral Directors

Robert K. Anderson Phone 100 or 748.

SUNDAY DINNER

HOTEL SHERIDAN

Turkey, Duck or Chicken with all the fixings. \$1

FILMS Developed and Printed FRAMING of All Kinds Elite Studio 983 Main, Upstairs

HERMAN A. MOSKE IS NEW SUPERNUMERARY

Herman A. Moske, who appeared before the police commissioners this week supporting his application for a place on the police force, was named as a supernumerary. He lives at 15 Norman street, is 5 foot 11 inches tall and weighs 175 pounds. He is employed as a spinner by the E. E. Hillard Company, with which concern he has been connected for eight years.

BUY YOUR TIRES AT Campbell's Filling Station Phone 1551

PHONES Pinehurst "GOOD THINGS TO EAT"

LONG DAY SATURDAY Saturday is a short day for most folks, but not for the food store man. So long as the main urge of the human race—the urge to eat—somehow fails to take half holidays, so long, it is to be expected, the food purveyor must stay on the job rather longer on Saturday than usual, and hustle a bit more. Because even food shops must obey the Biblical injunction with relation to the Day of Rest. And on Saturday two days' food business has to be done in one, so to speak.

Wherefore Pinehurst customers are reminded that this organization continues to click, with all its orderly efficiency, right up to the curfew hour of 9 o'clock on this and each other Saturday evening.

Even the delivery trucks keep a-whirring till 6. So that afternoon shoppers, either in person or over the phone, are assured of their deliveries. There are advantages in these latter hour Saturday purchases and deliveries—the food things are just that much less time in your refrigerators; and we do pride ourselves, of course, on having facilities for keeping them fresh and immaculate that are superior to those possible in any home.

There's lots of parking room around Pinehurst, you know—an important thing on Saturday evenings. Not only in front of the store but on Middle Turnpike, both sides of Main. Saturday afternoon and evening marketing at Pinehurst, with the big fan breezes blowing, is pretty pleasant. It's never hot in this store. TELEPHONE TWO THOUSAND

Big Summer Reductions on RELIABLE USED CARS

Let Us Demonstrate to You These Wonderful Buys. 1928 Master demonstrator (see this) 1927 Brougham (a real buy) 1926 Standard Sedan, 4 door (perfect) 1927 Chevrolet Coach (wonderful buy) 1926 Master Six Sedan 1925 Standard Sedan, 2 door (perfect) 1924 Chevrolet Coupe (a good buy) 1924 Chevrolet Sedan (a good buy) 1923 Buick Coupe, 4 pass. (perfect) You Can Rely on a Buick Dealers Word.

CAPITOL BUICK CO. JAMES M. SHEARER, Manager.

BUICK 1600 Tel. BUICK

We Are Here To Give You REAL SERVICE

Plan on having your car greased and oil changed before taking that long drive. Three service pits, seven service men.

Marland Super Motor Oil Distributors Goodyear Tires—Hood Tires Exide Batteries

Try Us for Price Flat Tire Battery Trouble Out of Gas Grease Job Call 1551, We Will Take Care of You.

CAMPBELL'S FILLING STATION Corner Main and Middle Turnpike NEVER A KICK

FULL LINE OF FANCY FRUIT

California Pears, Fancy California Plums, Freestone Peaches, Nice Red and Yellow Bananas, Sunkist Oranges, Honey Dew Melons and Cantaloupes.

JAMES MANNISE In front of the Library. Buy your fruit from an open air fruit stand.

Willys-Knight Overland-Whippet SERVICE

OAKLYN FILLING STATION Telephone 1284-2

Holmes Funeral Parlors 251 S. Main Street Phone Day 408-2 Night 406-5

"Yes" to all these questions THE MANCHESTER TRUST CO. South Manchester, Conn.

FEDERAL TIRES Why Let Tire Troubles Spoil The Best Motoring Season Of The Year \$1 DOWN WILLYS-KNIGHT, OVERLAND AND WHIPPET SERVICE. USED PARTS FOR OVERLANDS 1920 TO 1925. Oaklyn Filling Station PHONE 1284 ALEXANDER COLE PHONE 1284

Souvenir Post Cards Many Views of Manchester and South Manchester 6 for 5c SOUVENIR ENGLISH BLUE WARE Plates, Pitchers, Cups and Saucers, etc. 25c and up THE DEWEY-RICHMAN CO. Jewelers, Stationers, Opticians

A Good Location Is a Business Asset A Few Desirable Offices Are Available in State Theater Bldg. At Moderate Rentals INQUIRE JACK SANSON Manager of the State Theater